



DIOCESE OF WINCHESTER ADVISORY COMMITTEE FOR THE CARE OF CHURCHES

A meeting of this Committee will be held in the **Sumner Room, The Diocesan Office, Old Alresford Place, Alresford, Hants S024 9DH, at 2:15pm on Wednesday 12 July 2017.**

Members are entitled to reclaim expenses incurred in travelling to meetings and parking. Forms are available from the Secretary at the meeting.

DAC office contact:

Tel: 01962 737306 catherine.roberts@winchester.anglican.org
Tel: 01962 737308 richard.streatfield@winchester.anglican.org
Tel: 01962 737312 matthew.palmer@winchester.anglican.org (Tues-Fri)

Mrs Cathy Roberts
DAC Secretary

3 July 2017

AGENDA

Prayers

1. Apologies for absence
2. Declarations of Interest and Minutes of 21 June 2017 meeting – **pages 3-21**
3. Matters arising from the minutes – **pages 22-23**
4. New petitions for full Committee – **pages 24-28**
5. List B Matters – **pages 29-30**
6. Site visits a) Site visits arranged – **pages 31-32**
 b) Site visits for which sub-committees are to be selected – **page 32**
7. Matters awaiting process by sub-committee – **pages 33-34**
8. Matters processed by sub-committee for information – **pages 35-37**
9. Any other business – **page 38**
10. Date of next meeting **20th September 2017 at 2:15 pm** in the Sumner Room at Old Alresford Place



DIOCESE of
WINCHESTER

MINUTES OF THE DIOCESE OF WINCHESTER ADVISORY COMMITTEE FOR THE CARE OF CHURCHES

A meeting of this Committee was held in the Sumner Room at Old Alresford Place at 2.15 pm on Wednesday 21st June 2017.

Present: Lt Colonel Nigel Newman (Acting Chairman)
The Ven the Archdeacon of Winchester
Mr Frank Green
Mr Peter Hoadley
Mr Michael Carden
Mr Nick Carey-Thomas
Mr Mike Ricketts
Mr Jeremy Poll
Mrs Alison Davidson

Apologies: The Ven the Archdeacon of Bournemouth
Mr Nigel Pierce
The Revd David Deboys
Mrs Elaine Walters
Mr Richard Whinney
Mr Derek Frampton
Mr Chris Reading
Mr Richard Codd
Mr Philip Gunner
Mr Simon Cramp
Mr Ian Newman
Mr Simeon Cox
The Revd Canon Sue Wallace
Mr Gary Seymour
Mr Jeffrey Williams
Mr Phil Watts
Mr Columba Cook

In attendance: Ms Sue de Candole – Diocesan Registrar
Mrs Cathy Roberts – DAC Secretary
Mr Richard Streatfield – Church Buildings Officer
Mr Matthew Palmer – Church Buildings Administrator

2. DECLARATIONS OF INTEREST AND MINUTES OF THE PREVIOUS MEETING

The minutes of the meeting held on 3 May 2017 had been previously circulated and were accepted as a true copy.

Declarations of interest:

Peter Hoadley – Hound, St Edward the Confessor

Frank Green – Romsey Abbey

Nick Carey-Thomas – Bentley, St Mary

**21st June 2017
AGENDA BEGINS**

3. MATTERS ARISING FROM THE MINUTES

C010/16/898		ANDOVER ST MARY	
LISTING	DATE BUILT	INSPECTING ARCHITECT	
Grade II	1840 opened 1844 completed 1846	Miss Louise Bainbridge	
NET telecoms to be installed			
CONTRACTOR	Not advised	PREVIOUSLY CONSIDERED	15/02/2017
COST OF WORKS	Not advised	REFERRED TO	Full committee
PAGE	22		
The committee resolved to organise a site visit with Mr Phil Watts, the tower officers and bell ringers in attendance.			

C036/15/756		BITTERNE, HOLY SAVIOUR	
LISTING	DATE BUILT	INSPECTING ARCHITECT	
Grade II	1852	Miss Louise Bainbridge	
Relates to case 12/4024. To consider the parish preferred scheme by Studio Four Architects to provide a two storey linked extension off the south west of the church incorporating the single story Church Room. To create a mezzanine in the West end of the church. Additionally to re-order the interior of the church and the reordering of the church rooms. This scheme involves the removal of an oak tree that is currently situated over two graves without headstones.			
CONTRACTOR	Studio Four Architects	PREVIOUSLY CONSIDERED	09/11/2016
COST OF WORKS	Not yet advised	REFERRED TO	Full committee
PAGES	None		
The committee heard a design brief from Mr Gareth Jenkins, of Studio 4 architects, and following the brief resolved to delegate the case to Mrs Alison Davidson, Mr Peter Hoadley, Mr Mike Ricketts and the Archdeacon of Bournemouth.			

C009/16/1035		AMPORT, ST MARY	
LISTING	DATE BUILT	INSPECTING ARCHITECT	
Grade II*	c 1320	Mrs Fiona Hudd	
Introduction of a memorial plaque oak mounted onto the stonework.			
CONTRACTOR	Not advised	PREVIOUSLY CONSIDERED	14/12/2016
COST OF WORKS	Not advised	REFERRED TO	Full committee
PAGE	23		
The committee resolved to support the proposal for faculty petition provided the lettering is enlarged to be more visible.			

C032/2017007771		BINSTED, HOLY CROSS	
LISTING	DATE BUILT	INSPECTING ARCHITECT	
Grade I	c. 12	Mr Simon Goddard	
Reordering, conservation and repair of the fabric of the church. Following from case 16/0912. INVU reference 007771.			
CONTRACTOR	Not advised	PREVIOUSLY CONSIDERED	29/03/2017
COST OF WORKS	Not advised	REFERRED TO	Full committee
PAGE	24		
The committee resolved to delegate the case to Mrs Alison Davidson, Mr Jeremy Poll, Mr nick Carey-Thomas and Mr Jeffrey Williams.			

4. NEW PETITIONS FOR FULL COMMITTEE

C029/17/1073		BENTLEY, ST MARY	
LISTING	DATE BUILT	INSPECTING ARCHITECT	
Grade II	c. 12	Mr Nick Carey-Thomas	
The decoration of the adjoining wall between the Church and Church Hall with a design sympathetic to 'Thy Kingdom Come' and the Novena Prayer period. The design will incorporate the various names ascribed by parishioners to God with a central set of painted squares which reads 'Thy Kingdom Come'.			
CONTRACTOR	Not advised	REFERRED TO	Full committee
COST OF WORKS	Not advised		
PAGE	26		
The committee resolved to not support the application for faculty permission but made some suggestions about how the parish could continue to use the space creatively, details of which will be returned to the parish by the DAC office.			

C330/15/790		WINCHESTER, ST BARTHOLOMEW, HYDE	
LISTING	DATE BUILT	INSPECTING ARCHITECT	
Grade II*	c 13	Mr Sarah Harlow	
Alterations to the base of the tower			
CONTRACTOR	Not advised	REFERRED TO	Full committee
COST OF WORKS	Not advised		
PAGE	27		
The committee heard that a site visit would take place on Monday the 26 th June 2017 to the church.			

C024/17/1077		BASINGSTOKE, ST PETER	
LISTING	DATE BUILT	INSPECTING ARCHITECT	
Not Listed	1965	Mr James Lunn-Rockliffe	
Interim permission already granted by Chancellor. Replace obscured glass with obscured polycarbonate			
CONTRACTOR	Not advised	REFERRED TO	Full committee
COST OF WORKS	Not advised		
PAGE	28		
The committee resolved to support the proposal for faculty petition.			

C299/2017008995		ROMSEY, ST MARY & ST ETHELFLAEDA	
LISTING	DATE BUILT	INSPECTING ARCHITECT	
Grade A	907	Mr Michael Drury	
Introduction of 3 fixed holders for the processional cross			
CONTRACTOR	Not advised	REFERRED TO	Full committee
COST OF WORKS	Not advised		
PAGE	29		
The committee discussed the proposal and requests a revised design which incorporates a more appropriate material for the processional cross holder.			

C299/2017008992		ROMSEY, ST MARY & ST ETHELFLAEDA	
LISTING	DATE BUILT	INSPECTING ARCHITECT	
Grade A	907	Mr Michael Drury	
To permanently install Ethelflaeda Diptitch in current location in Abbey.			
CONTRACTOR	Not advised	REFERRED TO	Full committee
COST OF WORKS	Not advised		
PAGE	30		
The committee heard the considerations of several members and resolved to request further information form the parish before finalising a decision.			

C299/2017009557		ROMSEY, ST MARY & ST ETHELFLAEDA	
LISTING	DATE BUILT	INSPECTING ARCHITECT	
Grade A	907	Mr Michael Drury	
To install High Level Safety Equipment to the Abbey roof to enable access to the roofs and gutters for the purposes of inspections, maintenance, repairs and removal of vegetation			
CONTRACTOR	Not advised	REFERRED TO	Full committee
COST OF WORKS	Not advised		
PAGES	31-32		
The committee resolved to support the scheme for faculty petition.			

C242/2017008674		LORDS HILL, DEDICATION UNKNOWN	
LISTING	DATE BUILT	INSPECTING ARCHITECT	
Not Listed	1980	VACANT CURRENTLY	
Replacement of Church signs & covering external wooden crosses with white upvc			
CONTRACTOR	Wellington Signs and Designs	REFERRED TO	Full committee
COST OF WORKS	£340.00+VAT		
PAGE	33		
The committee resolved to delegate the case to Mrs Alison Davidson, Mr Nick Carey-Thomas and the Archdeacon of Bournemouth.			

C344/2017007976		STOCKBRIDGE, OLD ST PETER	
LISTING	DATE BUILT	INSPECTING ARCHITECT	
Grade II*	C12	Miss Louise Bainbridge	
Internal improvements to the floor and the provision of a storage cupboard.			
CONTRACTOR	Not advised	REFERRED TO	Full committee
COST OF WORKS	Not advised		
PAGE	34		
The committee resolved to delegate the scheme to Mrs Alison Davidson and Mr Frank Green.			

C344/2017008245		STOCKBRIDGE, OLD ST PETER	
LISTING	DATE BUILT	INSPECTING ARCHITECT	
Grade II	1866 - 1867	VACANT CURRENTLY	
Erection of Memorial Tablet to external and removal of gravestone to inside church			
CONTRACTOR	Not advised	REFERRED TO	Full committee
COST OF WORKS	Not advised		
PAGES	35		
The committee resolved to request further information from the parish relating to the memorial tablet and its design.			

C026/5		BEAULIEU, THE BLESSED VIRGIN & HOLY CHILD	
LISTING	DATE BUILT	INSPECTING ARCHITECT	
Grade I	c. 13	Mr Columba Cook	
Site visit at request of the Parish confirmed as 11.15am on Wednesday 17 June 2017. To look at the South doorway steps which currently have central removable hand rail think it is better to have one either side that can be more permanently fixed to provide better access and also about changing existing light fittings to LED.			
CONTRACTOR	Not advised	REFERRED TO	Full committee
COST OF WORKS	Not advised		
PAGES	None		
The committee resolved to delegate the case to Mr Michael Carden.			

C285/2017008935		OLD BASING, ST MARY	
LISTING	DATE BUILT	INSPECTING ARCHITECT	
Grade I	Norman	Mr Sarah Harlow	
The introduction of Suregreen grass re-inforcement mesh to areas currently informally used for parking for those with mobility issue. Areas involved lie adjacent to the north wall of the church			
CONTRACTOR	Not advised	REFERRED TO	Full committee
COST OF WORKS	Not advised		
PAGE	36		
The committee resolved to request further information from the parish relating to the extent of the proposed works.			

C140/2017010890		FOUR MARKS, THE GOOD SHEPHERD	
LISTING	DATE BUILT	INSPECTING ARCHITECT	
Not Listed	1953 - 1954	Mr Jeremy Poll	
Relocation of existing noticeboards			
CONTRACTOR	Not advised	REFERRED TO	Full committee
COST OF WORKS	Not advised		
PAGE	37		
The committee resolved to support the proposal for faculty petition but requests that when the signs are replaced in the future that they be designed with the diocesan crest and Church of England logo included.			

C190/2017009542		HOUND, ST EDWARD THE CONFESSOR	
LISTING	DATE BUILT	INSPECTING ARCHITECT	
Grade II	1886	Mr James Lunn-Rockliffe	
Interim permission already granted by Chancellor. The felling of 21 Sycamore trees from the churchyard. All in accordance with the quote by JN Tree, job reference 1422, and the approval of the Eastleigh Borough Council.			
CONTRACTOR	Not advised	REFERRED TO	Full committee
COST OF WORKS	Not advised		
PAGE	38		
The committee resolved to support the proposal for faculty permission.			

C355/2017009392		TADLEY NORTH, ST MARY	
LISTING	DATE BUILT	INSPECTING ARCHITECT	
Not Listed	1960 Architects Radcliffe Brandt & Partners	Mr David Ensom	
Kitchen extension and refurbishment			
CONTRACTOR	Not advised	REFERRED TO	Full committee
COST OF WORKS	Not advised		
PAGE	39		
The committee resolved to support the proposal for faculty petition.			

C264/2017010642		NETHER WALLOP, ST ANDREW	
LISTING	DATE BUILT	INSPECTING ARCHITECT	
Grade I	c 11	Miss Louise Bainbridge	
Proposal to introduce a protective screen for the easternmost south aisle south window adjacent to the fifteenth century wallpainting of St Nicholas, as recommended by Tobit Curteis following conservation work last year. The proposed mesh screen is to protect the wallpainting from direct sunlight. This should reduce the temperature fluctuation on the surface which has in the past exacerbated evaporation and formation of damaging salt crystals, and will also enable the painting to be viewed without the light and shadow effect of the quarry glazing projected onto the splay.			
CONTRACTOR	Design by Seymour & Bainbridge Architects	REFERRED TO	Full committee
COST OF WORKS	Not yet advised		
PAGE	40		
The committee resolved to support the proposal for faculty permission.			

C265/2017010632		NEW ALRESFORD, ST JOHN THE BAPTIST	
LISTING	DATE BUILT	INSPECTING ARCHITECT	
Grade II*	c. 13	Miss Louise Bainbridge	
Installation of new projector			
CONTRACTOR	Not advised	REFERRED TO	Full committee
COST OF WORKS	Not advised		
PAGE	41		
The committee resolved to delegate the case to Mr Chris Reading.			

C221/2017010839		KEMPSHOTT, ST MARK	
LISTING	DATE BUILT	INSPECTING ARCHITECT	
Not Listed	1987	Mr David Ensom	
Installation of replacement digital organ			
CONTRACTOR	Not advised	REFERRED TO	Full committee
COST OF WORKS	Not advised		
PAGE	42		
The committee resolved to support the proposal for faculty petition but requests the advice of Mr Jeffrey Williams be sought before paperwork is issued.			

C137/2017009274		FORDINGBRIDGE, ST MARY	
LISTING	DATE BUILT	INSPECTING ARCHITECT	
Grade I	c13	Mr Anthony Feltham-King	
Redecoration of south aisle. Repair to floor section. Install permanent kitchenette.			
CONTRACTOR	Not advised	REFERRED TO	Full committee
COST OF WORKS	Not advised		
PAGE	43		
The committee resolved to support the proposal for faculty petition.			

C226/2017009259		KINGSCLERE, ST MARY	
LISTING	DATE BUILT	INSPECTING ARCHITECT	
Grade II*	c. 12	Mrs Jack Warshaw	
Installation of over door heater at West Door.			
CONTRACTOR	Not advised	REFERRED TO	Full committee
COST OF WORKS	Not advised		
PAGE	44		
The committee resolved to not support the proposal as it stands but would encourage the parish to seek alternative options which the DAC Secretary will liaise with them on.			

C087/2017010962		CHAWTON, ST NICHOLAS	
LISTING	DATE BUILT	INSPECTING ARCHITECT	
Grade II*	1871	Mr Gary Seymour	
Introduction of a statue of Jane Austen to the churchyard			
CONTRACTOR	Not advised	REFERRED TO	Full committee
COST OF WORKS	Not advised		
PAGE	45		
The committee resolved to request further information from the parish relating to the location and size of the statue before making a decision.			

5. "LIST B" MATTERS – UNDER ARCHDEACONS' DETERMINATION

C336/17/1076		ST LEONARD & ST IVES, ALL SAINTS	
LISTING	DATE BUILT	INSPECTING ARCHITECT	
Not Listed	1960's -1970's	Mr Columba Cook	
Replacement of three heaters and the operating system			
CONTRACTOR	Not advised	REFERRED TO	Mr Chris Reading
COST OF WORKS	Not advised		
The committee heard that the thoughts of Mr Chris Reading are awaited.			

C317/2017009016		SOMBORNE WITH ASHLEY, ST PETER & ST PAUL	
LISTING	DATE BUILT	INSPECTING ARCHITECT	
Grade II*	c 12	Mr Gary Seymour	
Lighting improvements.			
CONTRACTOR	Not advised	REFERRED TO	Mr Chris Reading
COST OF WORKS	Not advised		
The committee heard that the thoughts of Mr Chris Reading are awaited.			

C194/2017010684		HURSTBOURNE TARRANT, ST PETER	
LISTING	DATE BUILT	INSPECTING ARCHITECT	
Grade I	Late C12. C13 C15 restoration of 1853	Mr James Lunn-Rockliffe	
Extension of existing sound system to provide hearing loop and two additional speakers.			
CONTRACTOR	Not advised	REFERRED TO	Mr Chris Reading
COST OF WORKS	Not advised		
The committee heard that the thoughts of Mr Chris Reading are awaited.			

C265/2017010583		NEW ALRESFORD, ST JOHN THE BAPTIST	
LISTING	DATE BUILT	INSPECTING ARCHITECT	
Grade II*	c. 13	Miss Louise Bainbridge	
Upgrade of audio system			
CONTRACTOR	Not advised	REFERRED TO	Mr Chris Reading
COST OF WORKS	Not advised		
The committee heard that the thoughts of Mr Chris Reading are awaited.			

C372/2017010715		WEST END, ST JAMES	
LISTING	DATE BUILT	INSPECTING ARCHITECT	
Grade II	1890	Miss Louise Bainbridge	
Pruning of two branches from one tree in the churchyard			
CONTRACTOR	Not advised	REFERRED TO	Mr Simon Cramp
COST OF WORKS	Not advised		The Archdeacon of Bournemouth
The committee heard that a List B has been issued to the parish following a content response from Mr Simon Cramp and The Archdeacon of Bournemouth.			

C019/2017009038		BARTON STACEY & BULLINGTON, ALL SAINTS	
LISTING	DATE BUILT	INSPECTING ARCHITECT	
Grade II*	c 12	Mr Gary Seymour	
New Lightning Protection System.			
CONTRACTOR	Not advised	REFERRED TO	Mr Chris Reading
COST OF WORKS	Not advised		
The committee heard that the thoughts of Mr Chris Reading are awaited.			

C275/2017009422		NORTH STONEHAM, ST MICHAEL & ALL ANGELS, BASSETT	
LISTING	DATE BUILT	INSPECTING ARCHITECT	
Grade II	1897 - 1910	Mr Columba Cook	
Vestry project.			
CONTRACTOR	Not advised	REFERRED TO	
COST OF WORKS	Not advised		The Archdeacon of Bournemouth
The committee heard that a List B has been issued to the parish following a content response from The Archdeacon of Bournemouth.			

C291/2017009074		PENNINGTON, ST MARK	
LISTING	DATE BUILT	INSPECTING ARCHITECT	
Grade II	1859	Mr Michael Weakley	
Lychgate repairs.			
CONTRACTOR	Not advised	REFERRED TO	Mr Mike Ricketts
COST OF WORKS	Not advised		
The committee awaits further information from the parish.			

C226/2017009255		KINGSCLERE, ST MARY	
LISTING	DATE BUILT	INSPECTING ARCHITECT	
Grade II*	c. 12	Mrs Jack Warshaw	
Re-decorate interior of church.			
CONTRACTOR	Not advised	REFERRED TO	Mr Peter Hoadley
COST OF WORKS	Not advised		
The committee awaits further information from the parish.			

C108/2017009295		DOGMERSFIELD, ALL SAINTS	
LISTING	DATE BUILT	INSPECTING ARCHITECT	
Grade II	1843	Mr Richard Codd	
Repair to external roof and internal gable wall.			
CONTRACTOR	HBL (internal & external repairs)	REFERRED TO	Mr Jeremy Poll
COST OF WORKS	£7150 PLUS VAT		
The committee awaits further information from the parish.			

C299/2017009472		ROMSEY, ST MARY & ST ETHELFLAEDA	
LISTING	DATE BUILT	INSPECTING ARCHITECT	
Grade A	907	Mr Michael Drury	
To install an electric "Barring Off" system for the clock chimes.			
CONTRACTOR	Not advised	REFERRED TO	Mr Derek Frampton
COST OF WORKS	Not advised		
The committee heard that following the content response of Mr Derek Frampton a List B request will be sent on to the relevant Archdeacon.			

6. SITE VISITS

6A. SITE VISITS ARRANGED BUT NOT YET CARRIED OUT

6B. SITE VISITS TO ARRANGE

7. MATTERS AWAITING PROCESS BY SUB – COMMITTEE

C144/2017009164	GOODWORTH CLATFORD, ST PETER		
LISTING	DATE BUILT	INSPECTING ARCHITECT	
Grade I	c12 with many additions	Mr Richard Codd	
Request to upgrade the existing gravel path to tarmac with rolled in pea gravel to improve accessibility to the church.			
CONTRACTOR	Not advised	DELEGATED TO	Mr Simon Cramp
COST OF WORKS	Not advised		Mr Mike Ricketts
DATE REFERRED	18/05/2017		
The subcommittee awaits further information from the parish.			

C010/2017009165	ANDOVER ST MARY		
LISTING	DATE BUILT	INSPECTING ARCHITECT	
Grade II	1840 opened 1844 completed 1846	Mr Gary Seymour	
To allow the introduction of a signage board by Test Valley Borough Council into the closed churchyard to the south side of the church as part of a Heritage Trail.			
CONTRACTOR	Not advised	DELEGATED TO	Mr Simon Cramp
COST OF WORKS	Not advised		Mr Mike Ricketts
DATE REFERRED	04/05/2017		
The committee heard that a not object response has been received from Mr Simon Cramp.			

C327/2017008541	SOUTHAMPTON, ST MARK		
LISTING	DATE BUILT	INSPECTING ARCHITECT	
Not Listed	1963	Mr Michael Weakley	
Development of church garden with new fencing			
CONTRACTOR	Home and Garden Medic	DELEGATED TO	Mr Simon Cramp
COST OF WORKS	£3,600		Mr Peter Hoadley
DATE REFERRED	04/05/2017		
The committee heard that a site visit is awaited to be carried out.			

9. ANY OTHER BUSINESS

C196/16/941	HYTHE, ST JOHN THE BAPTIST	
LISTING	DATE BUILT	INSPECTING ARCHITECT
Grade II	1874	Mr Jeremy Poll
Creation of Creche area and possibly kitchenette facilities, and the levelling of flooring.		
CONTRACTOR	Not advised	Full Committee
COST OF WORKS	Not advised	
REFERRED TO		
The committee resolved to delegate the case to Mr Mike Ricketts.		

C350/16/934	SWAYTHLING, ST ALBAN THE MARTYR	
LISTING	DATE BUILT	INSPECTING ARCHITECT
Grade II	1933	VACANT CURRENTLY
TRO EXPIRES 29 SEPTEMBER 2017 The temporary introduction of eighty four chairs to the nave of the church, donated by Lords Hill Church.		
CONTRACTOR	Not advised	Full Committee
COST OF WORKS	Not advised	
REFERRED TO		
The committee resolved to support the proposal for faculty petition.		

C311/15/567	SHOLING, ST MARY	
LISTING	DATE BUILT	INSPECTING ARCHITECT
Grade II	1866 - 1867	Mr Michael Weakley
MOVED FROM 13/4576 CHURCHYARD IN SINC. ARCHAEOLOGICAL AND ECOLOGICAL CONCERNS NOTE SC's comments re tree surveys and root plans A scheme for the modernisation of the church to allow for greater creative use by the community. To consider the possibility of a new church entrance, the removal of all pews and choir stalls, the relocation of the font. The provision of new heating, lighting and av schemes and the possible removal of the organ.		
CONTRACTOR	Not yet out to tender	Full Committee
COST OF WORKS	Not yet out to tender	
REFERRED TO		
The committee resolved to delegate the matter to Mr Peter Hoadley and MR Mike Ricketts.		

C046/16/992	BOURNEMOUTH, ST ANDREW, BENNETT ROAD	
LISTING	DATE BUILT	INSPECTING ARCHITECT
Grade II	1891 - 1900	Mr Keith Loveless
Replacement of freestanding external noticeboard.		
CONTRACTOR	Not advised	Full Committee
COST OF WORKS	Not advised	
REFERRED TO		
The committee resolved to delegate the matter to Mr Mike Ricketts.		

C177/2017010756	HIGHCLERE, ST MICHAEL & ALL ANGELS	
LISTING	DATE BUILT	INSPECTING ARCHITECT
Grade II*	1870	Mr Jeremy Poll
to install a new door for second means of escape		
CONTRACTOR	Not advised	Full Committee
COST OF WORKS	Not advised	
REFERRED TO		
The committee heard the thoughts of Mr Jeremy Poll and has resolved to request further information from the parish to address structural issues before any works can go ahead.		

C399/15/419	TOTTON, NETLEY MARSH, ST MATTHEW	
LISTING	DATE BUILT	INSPECTING ARCHITECT
Grade II	1855 P Harrison (of Oxford)	Mr Tim Sage
Following water damage to flooring, replacement of the nave floor and wall rendering and redecoration.		
CONTRACTOR	Not advised	Full Committee
COST OF WORKS	Not advised	
REFERRED TO		
The committee resolved to delegate the matter to Mr Columba Cook.		

BURGHCLERE, THE ASCENSION:

The committee resolved to support the proposal for the installation for CCTV cameras.

LONGPARISH, ST NICHOLAS:

The committee resolved to request the DAC Secretary for further information relating to the significance of the pews, at the request of the Diocesan Chancellor.

PROPOSED ADDITIONAL MATTERS ORDER FROM THE CHANCELLOR REGARDING THE INTRODUCTION OF SIGNAGE FROM THE COMMONWEALTH WAR GRAVES COMMISSION:

1. An authorised person may undertake matters prescribed in the Schedule attached to this Order without a faculty provided –
 - a. The Archdeacon has been consulted on the proposal to undertake the matter and has given notice in writing that it may be undertaken without a faculty; and
 - b. Subject to –
 - i. any conditions that are specified in relation to that matter in the corresponding place in the second column of the table; and
 - ii. any conditions that are imposed by the Archdeacon under paragraph 3 (b).
2. An authorised person for the purposes of this Additional Matters Order may include a representative of the Commonwealth War Graves Commission (CWGC)
3. Where the Archdeacon is consulted under paragraph 1a. on the proposal to undertake a matter, the archdeacon -
 - a. must seek the advice of the Diocesan Advisory Committee or such of its members or officers as the archdeacon thinks fit before deciding whether to give notice that it may be undertaken without faculty; and
 - b. may make the undertaking of the matter subject to additional conditions specified by the archdeacon in the notice.
4. A notice given by the archdeacon under paragraph 1(a) must specify the proposals which may be undertaken without a faculty.
5. The archdeacon must retain a copy of every notice given under paragraph 1(a) and must also send a copy to –
 - a. The registrar of the diocese for filing in the diocesan registry
 - b. The secretary of the Diocesan Advisory Committee
6. If the Archdeacon declines to give notice under paragraph 1(a) that a proposal may be undertaken without a faculty the archdeacon must inform the applicants that they may, if they wish, petition the court for a faculty to authorise the proposal.
7. The words used in this Order have the same meaning as they have in the Faculty Jurisdiction Rules 2015

SCHEDULE

Matter	Conditions
The erection of signs of a standard design as previously agreed by the DAC indicating the presence of War Graves in the churchyard	The CWGC obtain a PCC resolution in the affirmative
	The location of the sign, its size and its method of fixing is agreed in advance with the DAC

**10. DATE OF NEXT MEETING – 12 JULY 2017 at 2.15pm
In the Sumner Room at Old Alresford Place.**

**12th July 2017
AGENDA BEGINS**

3. MATTERS ARISING FROM THE MINUTES

C079/2017011221	BURGHCLERE WITH NEWTOWN, THE ASCENSION		
LISTING	DATE BUILT	INSPECTING ARCHITECT	
Grade II	1838	VACANT CURRENTLY	
<p>The proposed installation of toilet facilities to the exterior of the church and the introduction of an internal kitchenette to the rear of the church (originally case C079/15/0545) to designs by Richard Codd (Architect) of Chedburn Dudley Architects</p>			
CONTRACTOR	The Barn Partnership, Beenham.(Toilet oak frame)	PREVIOUSLY CONSIDERED	7/12/2017
COST OF WORKS	£12,900.00 inc VAT	REFERRED TO	Full Committee
PAGES			

C087/2017010962	CHAWTON, ST NICHOLAS		
LISTING	DATE BUILT	INSPECTING ARCHITECT	
Grade II*	1871	Mr Gary Seymour	
<p>Introduction of a statue of Jane Austen</p>			
CONTRACTOR	Not advised	PREVIOUSLY CONSIDERED	7/12/2017
COST OF WORKS	Not advised	REFERRED TO	Full Committee
PAGES			

C299/2017008992	ROMSEY, ST MARY & ST ETHELFLAEDA		
LISTING	DATE BUILT	INSPECTING ARCHITECT	
Grade A	907	Mr Michael Drury	
To permanently install Ethelflaeda Diptitch in current location in Abbey.			
CONTRACTOR	Not advised	PREVIOUSLY CONSIDERED	7/12/2017
COST OF WORKS	Not advised	REFERRED TO	Full Committee
PAGES			

4. NEW PETITIONS FOR FULL COMMITTEE

C092/2017011209	CHRISTCHURCH PRIORY, HOLY TRINITY (CHRISTCHURCH PRIORY)		
LISTING	DATE BUILT	INSPECTING ARCHITECT	
Grade I	1150	Mr Columba Cook	
Replacement of lead cladding to north porch and south transept stair turret roofs.			
CONTRACTOR	Not advised	REFERRED TO	Full Committee
COST OF WORKS	Not advised		
PAGES			

C023/99	BASINGSTOKE, ST MICHAEL		
LISTING	DATE BUILT	INSPECTING ARCHITECT	
Grade I	c 14	Mr Gary Seymour	
Upgrade audio visual system in line with quote from Newtech.			
CONTRACTOR	Newtech	REFERRED TO	Full Committee
COST OF WORKS	£23,000		
PAGES			

C389/10	WONSTON, HOLY TRINITY		
LISTING	DATE BUILT	INSPECTING ARCHITECT	
Grade II*	c 12+	Mr Gary Seymour	
<p>EARLY ENQUIRY STAGE Site visit 26.6.17 by Archdeacon of Winchester, Michael Carden, CBO and CBA to consider the introduction of a kitchenette and a toilet for the church.</p>			
CONTRACTOR	Not advised	REFERRED TO	Full Committee
COST OF WORKS	Not advised		
PAGES			

C355/2017007172	TADLEY NORTH, ST MARY		
LISTING	DATE BUILT	INSPECTING ARCHITECT	
Not Listed	1960 Architects Radcliffe Brandt & Partners	Mr David Ensom	
Replacement of east window and two sanctuary windows. In accordance with specification by Hall and Ensom.			
CONTRACTOR	Not advised	REFERRED TO	Full Committee
COST OF WORKS	Not advised		
PAGES			

C381/17/1067	WHITCHURCH WITH TUFTON WITH LITCHFIELD, ALL HALLOWS (WHITCHURCH)		
LISTING	DATE BUILT	INSPECTING ARCHITECT	
Grade II*	Norman	Mr Ryan Bunce	
8 March 2017 Interim Faculty granted for works to the organ to deal with woodworm infestation. To be undertaken in accordance with the estimate from Griffiths and Company (Organ Builders) Limited dated 03.03.2017. 2. The permission is for 4 months and a faculty application is to be submitted within that time frame.			
CONTRACTOR	Griffiths and Company (Organ Builders)	REFERRED TO	Full Committee
COST OF WORKS	£6280.00 plus VAT		
PAGES			

C359/12	THORNHILL, ST CHRISTOPHER		
LISTING	DATE BUILT	INSPECTING ARCHITECT	
Not Listed	1960	Mr Michael Weakley	
<p>Early stage visit 3 July 2017 9.30am by DAC Sec & Church Buildings & Pastoral Officer to meet with the Revd Duncan Jennings and Steve Gould from the parish to discuss more community usage which may require extension or major re-ordering.</p>			
CONTRACTOR	Not advised	Site Visit Members	DAC Secretary
COST OF WORKS	Not advised		
PAGES			Church Buildings Officer

C001/17/1080	ABBOTTS ANN, ST MARY		
LISTING	DATE BUILT	INSPECTING ARCHITECT	
Grade I	1716 built by Thomas 'Diamond' Pitt	Mr Duncan Wilson	
<p>To allow the interment of cremated remains into existing family graves within the closed churchyard at Abbots Ann. DAC consultation is sought by the Diocesan Registry.</p>			
CONTRACTOR	Not advised	REFERRED TO	
COST OF WORKS	Not Advised		
PAGES			

C071/17/1079	BRANSGORE, ALL SAINTS, THORNEY HILL		
LISTING	DATE BUILT	INSPECTING ARCHITECT	
Grade I	1905 - 1906	Mr Keith Loveless	
<p>The introduction of a memorial within the All Saints, Thorney Hill churchyard, the design of which falls outside of the churchyard memorial regulations. The DAC has been requested to advise by the Diocesan Regsity.</p>			
CONTRACTOR	Not advised	REFERRED TO	
COST OF WORKS	Not Advised		
PAGES			

5. “LIST B” MATTERS – UNDER ARCHDEACONS’ DETERMINATION

C284/2017007096	OLD ALRESFORD, ST MARY		
LISTING	DATE BUILT	INSPECTING ARCHITECT	
Grade II*	1753, 1769	Mr Richard Codd	
Internal redecoration, no change of colour			
CONTRACTOR	Not advised	REFERRED TO STANDING COMMITTEE	Mr Peter Hoadley
COST OF WORKS	Not advised		Mr Chris Reading

C026/2017008714	BEAULIEU, THE BLESSED VIRGIN & HOLY CHILD		
LISTING	DATE BUILT	INSPECTING ARCHITECT	
Grade I	c. 13	Mr Columba Cook	
Pointing of east elevation and repairs to ground gutter			
CONTRACTOR	Not advised	REFERRED TO STANDING COMMITTEE	
COST OF WORKS	Not advised		

C340/2017009573		SOUTHAMPTON, ST MARY EXTRA (PEARTREE)	
LISTING	DATE BUILT	INSPECTING ARCHITECT	
Grade II*	1620 1822 - 1883 additions	Mr Michael Weakley	
Repainting the interior of the Church walls			
CONTRACTOR	Not advised	REFERRED TO STANDING COMMITTEE	
COST OF WORKS	Not advised		

6. SITE VISITS

6A. SITE VISITS ARRANGED BUT NOT YET CARRIED OUT

C361/201710577		THRUXTON, ST PETER & ST PAUL	
LISTING	DATE BUILT	INSPECTING ARCHITECT	
Grade I	c 13	Mr Simon Goddard	
Update and improve electrics			
DATE	24 th July 2017	Site Visit Members	Mr Chris Reading
TIME	13:30		Church Buildings Officer

C009		AMPORT, ST MARY	
LISTING	DATE BUILT	INSPECTING ARCHITECT	
Grade II*	c 1320	Mrs Fiona Hudd	
Site visit with Chris Reading to look at heating.			
DATE	24 th July 2017	Site Visit Members	Mr Chris Reading
TIME	14:30		Church Buildings Officer

C092	CHRISTCHURCH PRIORY, HOLY TRINITY		
LISTING	DATE BUILT	INSPECTING ARCHITECT	
Grade I	1150	Mr Columba Cook	
Site visit to look at the possibility of an A/V system.			
DATE	24 th July 2017	Site Visit Members	Mr Chris Reading
			Mr Mike Ricketts
			Mr Columba Cook
			Church Buildings Officer
TIME	16:00		Church Buildings Administrator

6B. SITE VISITS TO ARRANGE

7. MATTERS AWAITING PROCESS BY SUB – COMMITTEE

C131/2017007876	FARLEY CHAMBERLAYNE, ST JOHN		
LISTING	DATE BUILT	INSPECTING ARCHITECT	
Grade I	c 12	Mr James Lunn-Rockcliffe	
Rebuilding the churchyard wall on east side.			
CONTRACTOR	Not advised	DELEGATED TO	Mr Gary Seymour
COST OF WORKS	£5,000		Mr Richard Codd
			Mr Phil Watts
DATE REFERRED	03/05/2017		

C221/2017010839	KEMPSHOTT, ST MARK		
LISTING	DATE BUILT	INSPECTING ARCHITECT	
Not Listed	1987	Mr David Ensom	
Installation of replacement digital organ			
CONTRACTOR	Not advised	DELEGATED TO	Mr Jeffrey Williams
COST OF WORKS	Not advised		
DATE REFERRED	30/06/2017		

C291/2017008408	PENNINGTON, ST MARK		
LISTING	DATE BUILT	INSPECTING ARCHITECT	
Grade II	1859	Mr Michael Weakley	
Roofing works			
CONTRACTOR	Allriteroofing	DELEGATED TO	Mr Mike Ricketts
COST OF WORKS	£4165.00+VAT		
DATE REFERRED	03/05/2017		

C196/2017010845	HYPHE, ST JOHN THE BAPTIST		
LISTING	DATE BUILT	INSPECTING ARCHITECT	
Grade II	1874	Mr Jeremy Poll	
Install kitchenette within the church			
CONTRACTOR	Not advised	DELEGATED TO	Mr Michael Carden
COST OF WORKS	Not advised		
DATE REFERRED	30/06/2017		

8. MATTERS PROCESSED UNDER DELEGATION, BY SUB-COMMITTEE

C140/2017010890	FOUR MARKS, THE GOOD SHEPHERD	
LISTING	DATE BUILT	INSPECTING ARCHITECT
Not Listed	1953 - 1954	Mr Jeremy Poll
Relocation of existing noticeboards		
CONTRACTOR	Not advised	
COST OF WORKS	Not advised	
REFERRED FOR COMMENT TO & RECOMMENDED FOR FACULTY APPLICATION BY		Full Committee

C355/2017009392	TADLEY NORTH, ST MARY	
LISTING	DATE BUILT	INSPECTING ARCHITECT
Not Listed	1960 Architects Radcliffe Brandt & Partners	Mr David Ensom
Kitchen extension and refurbishment		
CONTRACTOR	Not advised	
COST OF WORKS	Not advised	
REFERRED FOR COMMENT TO & RECOMMENDED FOR FACULTY APPLICATION BY		Full Committee

C137/2017009274	FORDINGBRIDGE, ST MARY	
LISTING	DATE BUILT	INSPECTING ARCHITECT
Grade I	c13	Mr Anthony Feltham-King
Redecoration of south aisle. Repair to floor section. Install permanent kitchenette.		
CONTRACTOR	Not advised	
COST OF WORKS	Not advised	
REFERRED FOR COMMENT TO & RECOMMENDED FOR FACULTY APPLICATION BY		Full Committee

C190/2017009542	HOUND, ST EDWARD THE CONFESSOR	
LISTING	DATE BUILT	INSPECTING ARCHITECT
Grade II	1886	Mr James Lunn-Rockliffe
The felling of 21 Sycamore trees from the churchyard. All in accordance with the quote by JN Tree, job reference 1422, and the approval of the Eastleigh Borough Council.		
CONTRACTOR	Not advised	
COST OF WORKS	Not advised	
REFERRED FOR COMMENT TO & RECOMMENDED FOR FACULTY APPLICATION BY		Full Committee

C265/2017010632	NEW ALRESFORD, ST JOHN THE BAPTIST	
LISTING	DATE BUILT	INSPECTING ARCHITECT
Grade II*	c. 13	Miss Louise Bainbridge
Installation of new projector		
CONTRACTOR	Not advised	
COST OF WORKS	Not advised	
REFERRED FOR COMMENT TO & RECOMMENDED FOR FACULTY APPLICATION BY		Full Committee
		Mr Chris Reading
		Mr Peter Hoadley

9. ANY OTHER BUSINESS

THE CHANCELLOR, MATTHEW CAIN ORMONDROYD, WILL BE IN ATTENDANCE AT THE 20TH SEPTEMBER 2017 MEETING, THERE WILL BE A SANDWICH LUNCH PRIOR TO THE MEETING GIVING MEMBERS THE CHANCE TO MEET HIM.

- 10. DATE OF NEXT MEETING – 20 SEPTEMBER 2017 at 2.15pm
In the Sumner Room at Old Alresford Place.**

Papers for Section 3

C079/2017011221

BURGHCLERE WITH NEWTOWN, THE ASCENSION

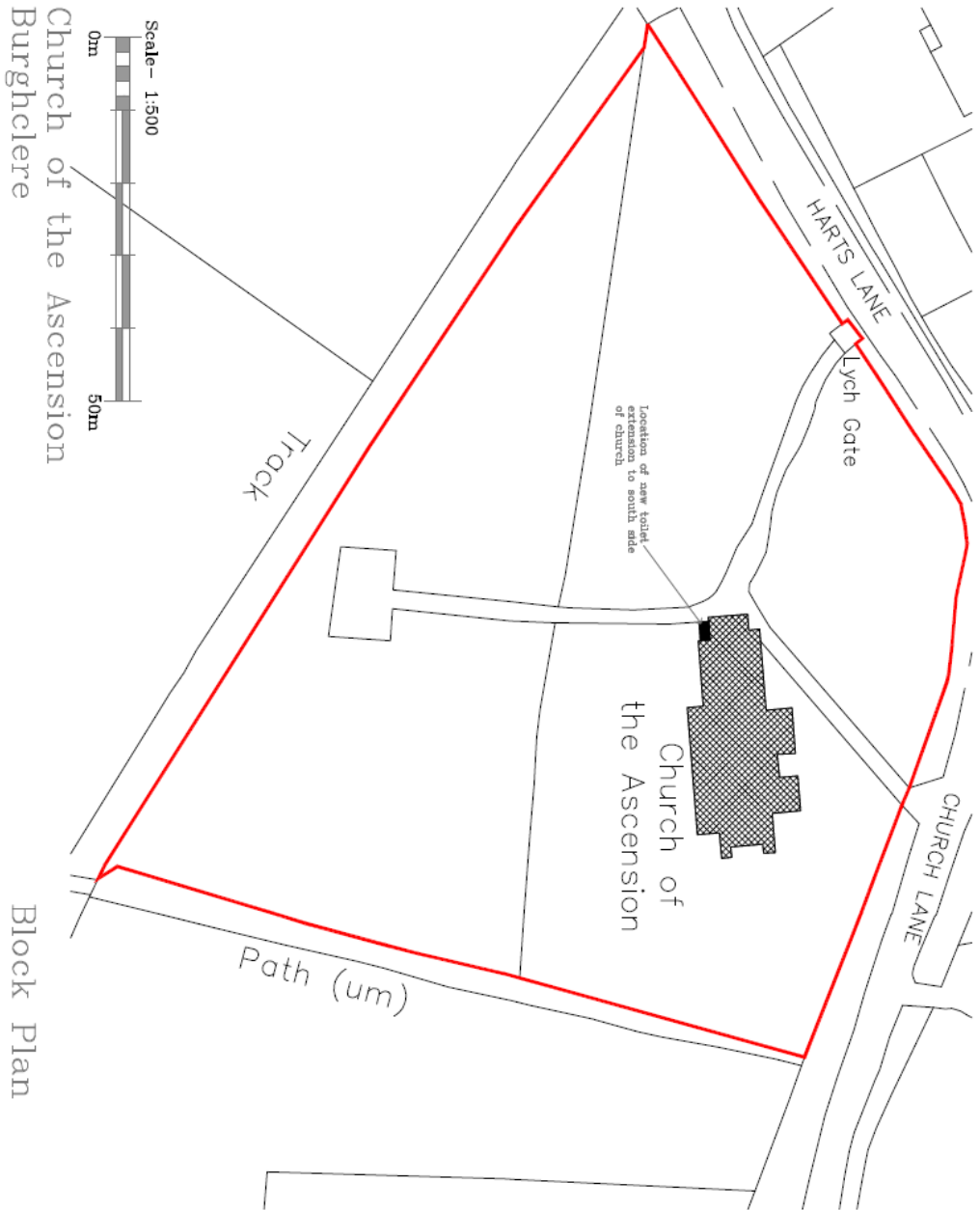

No representation is taken for the accuracy of the information shown, and no liability is accepted for any error or omission, unless otherwise stated. Use for reference purposes only.



1:1

DATE: June 2017

BY: Church of the Ascension Burghclere

NEW TOILET FACILITIES

ISSUED:

Block Plan

As Proposed

SCALE: 1:500 @ A3

DATE	TIME	BY
1620	02	-

CHEDBURN DUDLEY
 BUILDING DESIGN
 CONSULTANTS
 CHURCH OF THE ASCENSION
 BURGHCLERE
 HANTS
 Tel: 01256 89990 Fax: 01256 72990
 www.chedbourn.co.uk

CHURCH OF THE ASCENSION
BURGHCLERE

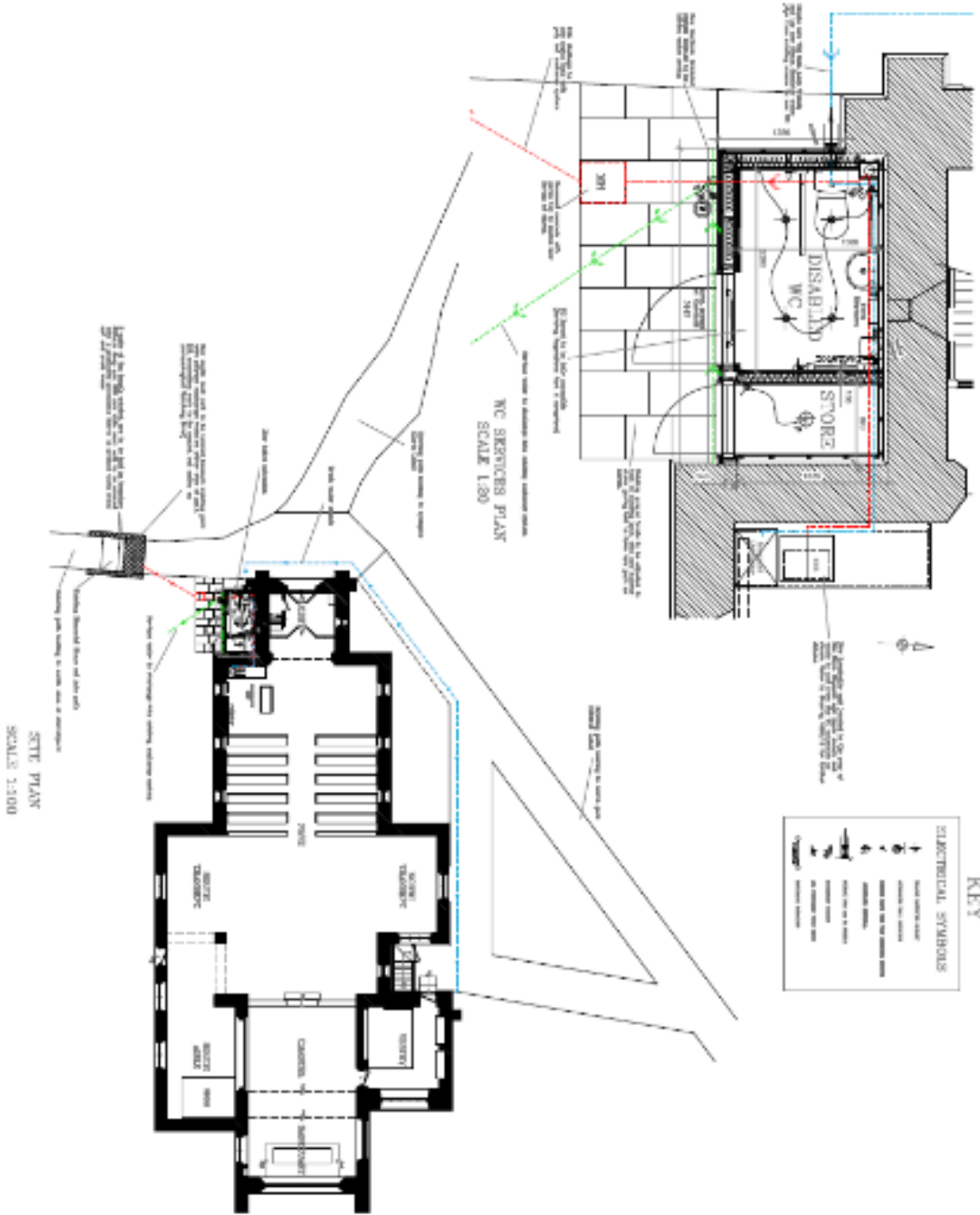

SITE PLAN
SCALE 1:500

WC SERVICES PLAN
SCALE 1:50

AS PROPOSED

DATE: 15/10/2015
DRAWN BY: J.D.
CHECKED BY: M.B.
APPROVED BY: M.B.
PROJECT NO: 15/10/2015
SCALE: AS SHOWN
PROJECT NAME: CHURCH OF THE ASCENSION
BURGHCLERE
ARCHITECTS: CHEDBURN DUDLEY
ENGINEERING DESIGN: CHEDBURN DUDLEY
STRUCTURAL DESIGN: CHEDBURN DUDLEY
MECHANICAL DESIGN: CHEDBURN DUDLEY
ELECTRICAL DESIGN: CHEDBURN DUDLEY
PLUMBING DESIGN: CHEDBURN DUDLEY
HEATING DESIGN: CHEDBURN DUDLEY
SOUNDING DESIGN: CHEDBURN DUDLEY
LIFT DESIGN: CHEDBURN DUDLEY
GLASS DESIGN: CHEDBURN DUDLEY
ROOF DESIGN: CHEDBURN DUDLEY
COURT DESIGN: CHEDBURN DUDLEY
LANDSCAPE DESIGN: CHEDBURN DUDLEY
FURNITURE DESIGN: CHEDBURN DUDLEY
SIGNAGE DESIGN: CHEDBURN DUDLEY
ARTWORK DESIGN: CHEDBURN DUDLEY
SCULPTURE DESIGN: CHEDBURN DUDLEY
PAINTWORK DESIGN: CHEDBURN DUDLEY
CARPENTRY DESIGN: CHEDBURN DUDLEY
METALWORK DESIGN: CHEDBURN DUDLEY
STONEWORK DESIGN: CHEDBURN DUDLEY
MASONRY DESIGN: CHEDBURN DUDLEY
CONCRETE DESIGN: CHEDBURN DUDLEY
GLASS DESIGN: CHEDBURN DUDLEY
WOOD DESIGN: CHEDBURN DUDLEY
IRON DESIGN: CHEDBURN DUDLEY
STEEL DESIGN: CHEDBURN DUDLEY
PLASTER DESIGN: CHEDBURN DUDLEY
GYP DESIGN: CHEDBURN DUDLEY
L.C. DESIGN: CHEDBURN DUDLEY
C.C. DESIGN: CHEDBURN DUDLEY
S.C. DESIGN: CHEDBURN DUDLEY
T.C. DESIGN: CHEDBURN DUDLEY
M.S. DESIGN: CHEDBURN DUDLEY
H.C. DESIGN: CHEDBURN DUDLEY
H.V.C. DESIGN: CHEDBURN DUDLEY
S.L. DESIGN: CHEDBURN DUDLEY
D.P. DESIGN: CHEDBURN DUDLEY
M.P. DESIGN: CHEDBURN DUDLEY
S.P. DESIGN: CHEDBURN DUDLEY
W.P. DESIGN: CHEDBURN DUDLEY
G.P. DESIGN: CHEDBURN DUDLEY
I.P. DESIGN: CHEDBURN DUDLEY
O.P. DESIGN: CHEDBURN DUDLEY

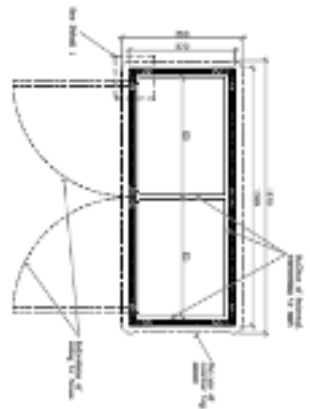

Pan (through unit) - 1:10

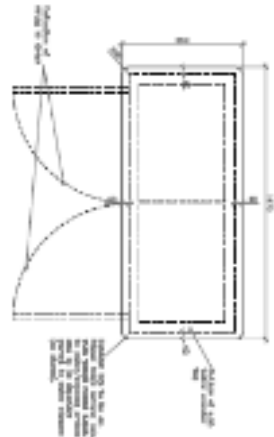

Plan (counter top) - 1:10

NOTE: WINDOW FRAME ASSEMBLY
 The window frame assembly is to be constructed in accordance with the details shown on this drawing. The window frame assembly is to be constructed in accordance with the details shown on this drawing. The window frame assembly is to be constructed in accordance with the details shown on this drawing.

12/07/2017 - 1:10
 12/07/2017 - 1:10

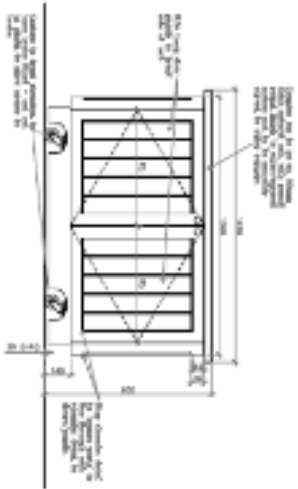

Front Elevation - 1:10

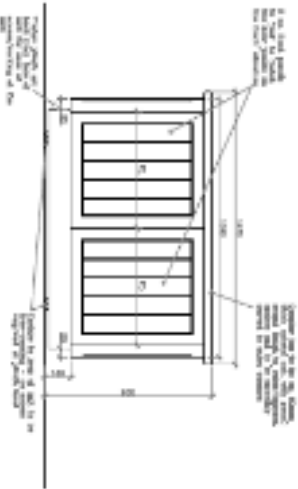

Rear Elevation - 1:10

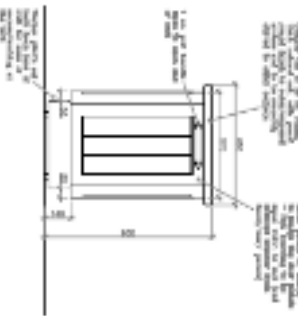

Side Elevation - 1:10

NOTE: WINDOW FRAME ASSEMBLY
 The window frame assembly is to be constructed in accordance with the details shown on this drawing. The window frame assembly is to be constructed in accordance with the details shown on this drawing. The window frame assembly is to be constructed in accordance with the details shown on this drawing.

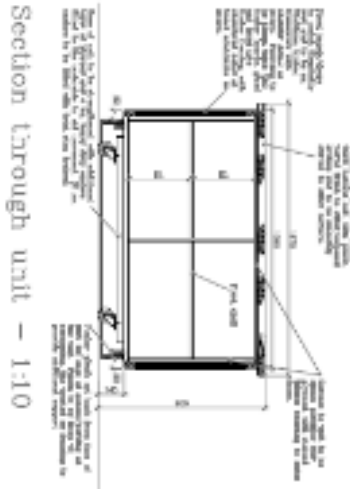

Section through unit - 1:10

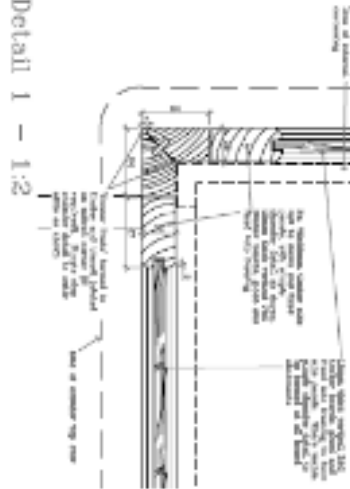

Detail 1 - 1:2

Church of the Ascension
 Burghclere

Mobile Servery Unit Details

NO.	REV.	DATE	BY	CHKD.
1				
PROJECT: CHURCH OF THE ASCENSION DRAWING NO: MOBILE SERVERY UNIT DATE: 12/07/2017 SCALE: AS SHOWN DRAWN BY: [Name] CHECKED BY: [Name] APPROVED BY: [Name]				
1600	14	-		

C087/2017010962

CHAWTON, ST NICHOLAS



C299/2017008992

ROMSEY, ST MARY & ST ETHELFLAEDA

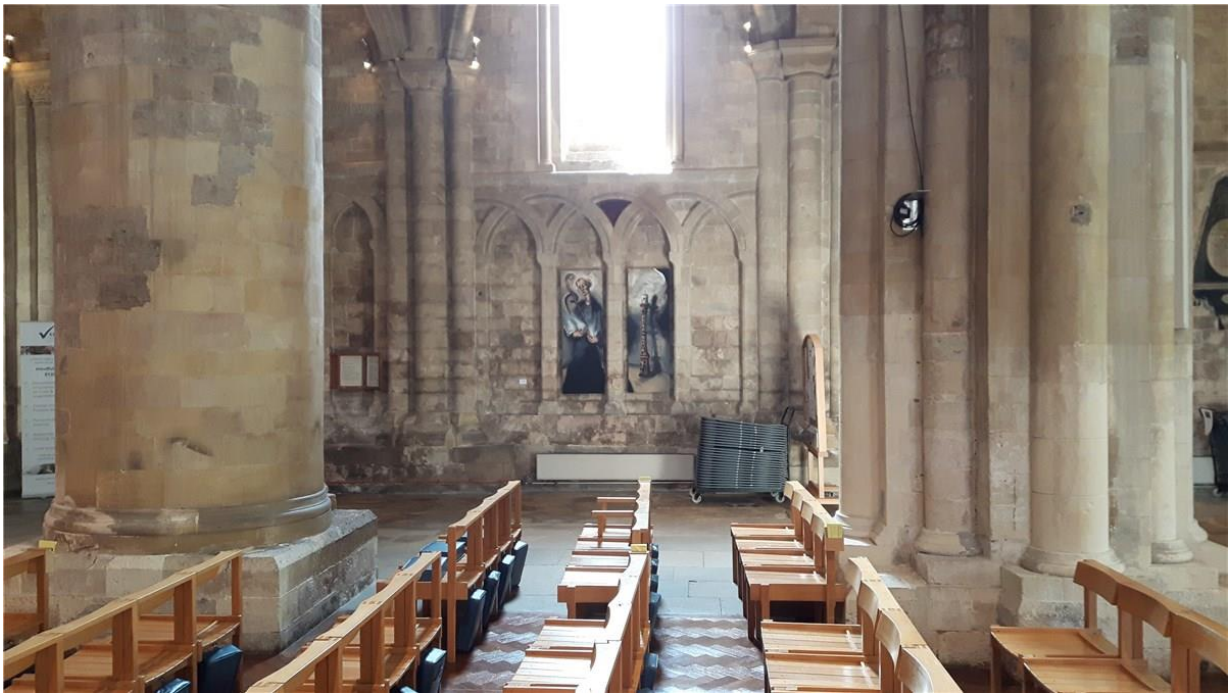

Rationale – by Tim Sledge, Vicar

1. The reason that the parish want to acquire the item is that we believe that it adds to the liturgy and the experience in the abbey. Firstly liturgically, Romsey Abbey was famed for its processions both of the nuns and the processional Royal routes. The nuns would process through the Nuns Doorway which is to the left of the proposed sighting of the Ethelflaeda diptych.
2. Secondly, it is a way of telling the story of the Benedictine history of the Abbey. Up to now, all we have are the legends of Ethelflaeda and the tombstones of four of the Abbesses. This visual representation adds to the history, and enables visitors and worshippers enter more deeply into the pattern of life and prayer of the Abbey then and now.
3. We have a rich and varied iconography of our other patron saint, the Blessed Virgin Mary, with a significant Martin Travers relief above the high altar. This Chris Gollon piece is the first and only significant piece of artwork of Ethelflaeda by one of the country's foremost artists, and has been painted specially for that space to blend in with the colours and surroundings of the blind arcading.
4. Each October at our Patronal festival we process down the south aisle to the chapel of Ethelflaeda and already we have plans to make this painting a station for prayer and devotion and reading of the Benedictine rule.

Fixing the painting

We still need to look into how the paintings would be permanently hung but I would consider small brackets at the top and bottom of the pieces. In addition we have CCTV in that area of the abbey and so could see any potential burglars. The painting is currently hung by wire on existing nails.

Dipytch of Ethelflaeda by Christopher Gollon

Established British artist , born London 1953

Background

Gollon has enjoyed many solo museum exhibitions in the UK, major museum acquisitions and public commissions. He has exhibited at *Art Chicago* and also with Yoko Ono, David Bowie and Gavin Turk in *ROOT*, a crossover exhibition of contemporary music and art created by Thurston Moore of Sonic Youth, at Chisenhale Gallery, London.

The “St Ethelflaeda “ diptych was painted especially for Romsey Abbey and for Chris’ exhibition there in 2016 and is intended to be a spiritual enhancement to the beauty of the Abbey. Chris Gollon painted “St Ethelflaeda “ specifically to fit physically and artistically into the blind arches of the wall by the Abbesses’ Door.

The painting invites the observer to reflect on the life of a nun, an abbess, a woman who lived and worshipped at Romsey Abbey. The painting encourages spiritual reflection on the people of “this place”, which then extends outwardly to all who share the Christian faith. It encourages us to stand, stare and consider our faith and our response to what we believe and is a tangible tribute to a person of great faith who demonstrated that faith through her love for God and for the people she served.

Another of Chris's religiously inspired paintings is the "Fourteen Stations of the Cross" which are permanently installed in the Grade One listed church of St John on Bethnal Green, designed by Sir John Soane. This set of 14 paintings were blessed by The Rt Revd Richard Chartres, Bishop of London and upon installation were critically acclaimed and chosen as Critic's Choice in the Financial Times by Jackie Wullschlager and in The Times by art critic Rachel Campbell-Johnston. The set of paintings has attracted much press interest which has resulted in an increase of visitor numbers at this London church.

Chris's religious painting has a very solid base in European art history, both drawing on the past but also bringing in new ways of seeing. His work seems both old and very new. The experience with the national touring exhibition has been that his paintings make the secular public see afresh and are drawn to the Biblical narrative; whilst at the same time giving the clergy a new expression for their faith and the conversations and enthusiasm the artist has been met with at every religious space have been quite wonderful.

Chris Gollon

His work is attracting increasing acclaim in the national press and specialist arts press: *Financial Times*, *The Times*, *The Guardian*, *Aesthetica*, *BBC Radio 4*, *BBC1 News*, and Alan Yentob's BBC1 programme *Imagine*. His film collaboration with JABOD, entitled *Kaleidomorphism One*, was premiered in London at the East End Film Festival (2008).

Novelist Sara Maitland's book *Stations of the Cross* (Continuum, London & New York 2009) was wholly inspired by and features Gollon's 14 paintings of the Stations of the Cross, which were commissioned by the Church of England for a Sir John Soane church in East London.

Chris Gollon was both First Artist in Residence and Fellow of the Institute of Advanced Study (2009), Durham University, and accepted an invitation to return as Artist in Residence at St Mary's College Apr-Jun 2011.

Chris Gollon: Humanity in Art by art historian Tamsin Pickeral (Hyde & Hughes) was published in 2010, endorsed by Bill Bryson OBE. In 2011, one of his Gollon's paintings was used as part of the story in the Hollywood film *Twilight: Breaking Dawn (I)*. In 2012, [The Art of Chris Gollon](#) application for iPads launched worldwide. Chris Gollon is currently working on a series of paintings for a tour of British cathedrals in collaboration with award-winning novelist Sara Maitland.

Papers for Section 4

C092/2017011209

CHRISTCHURCH PRIORY, HOLY TRINITY (CHRISTCHURCH PRIORY)

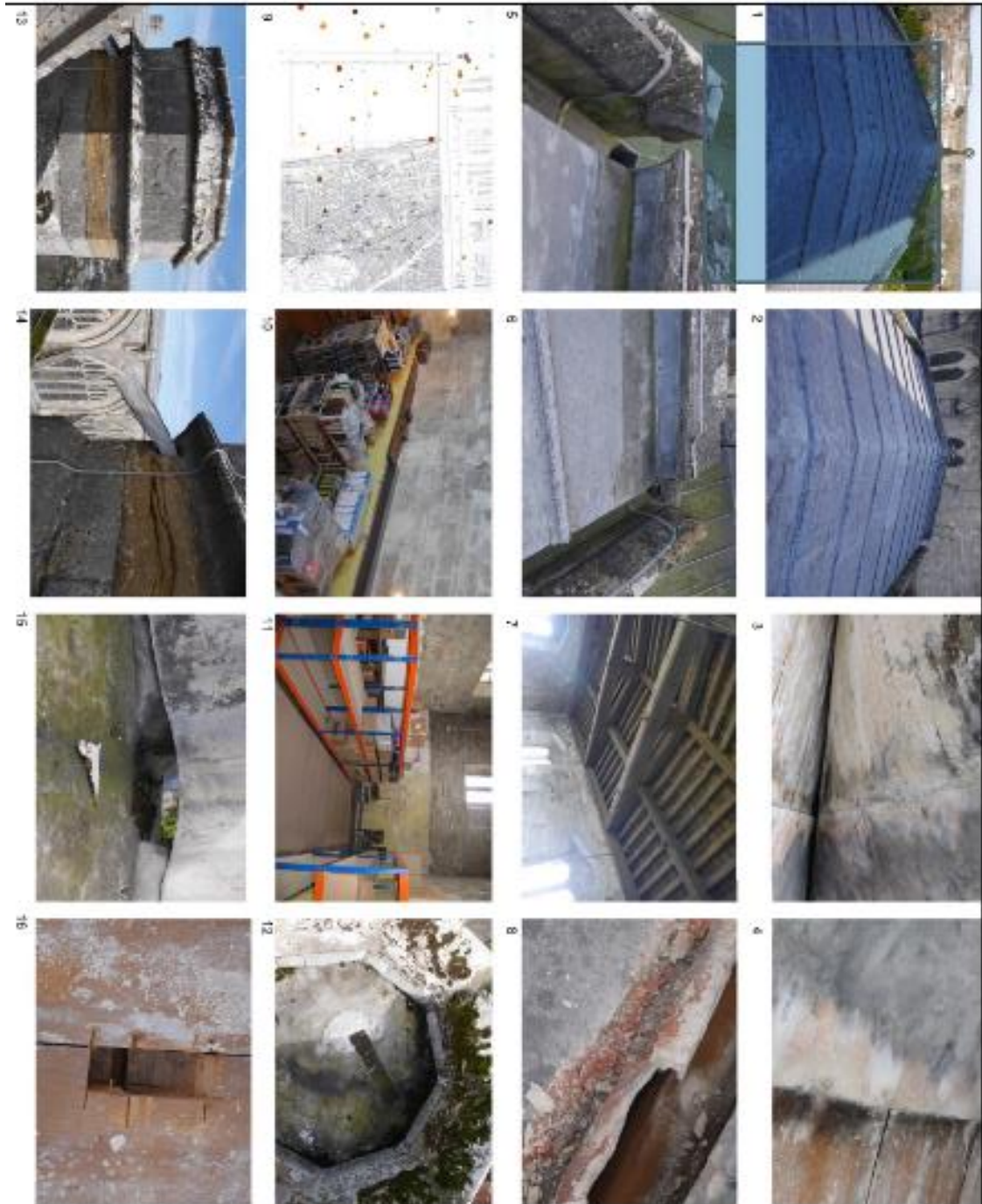

Project: Proposed River Heritage Trail Pilgrimage Church Christchurch District
Client: Canterbury District Council
Contract No: 17/011209
Contract Value: \$1,000,000
Contract Start Date: 12/07/2017
Contract End Date: 31/03/2018
Project Manager: [Name]
Project Engineer: [Name]
Project Designer: [Name]

Existing

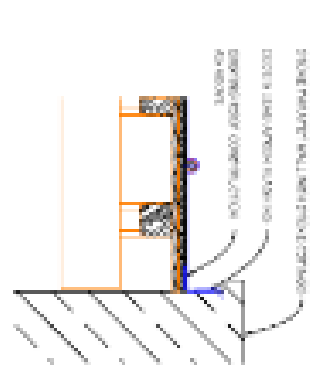

3 N Side Abutment Detail - Existing
A3 1/20

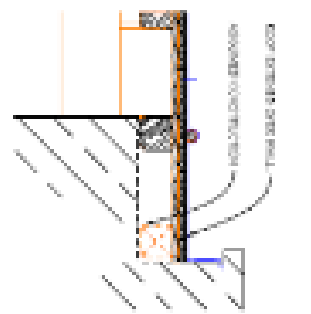

4 S Side Abutment Detail - Existing
A3 1/20

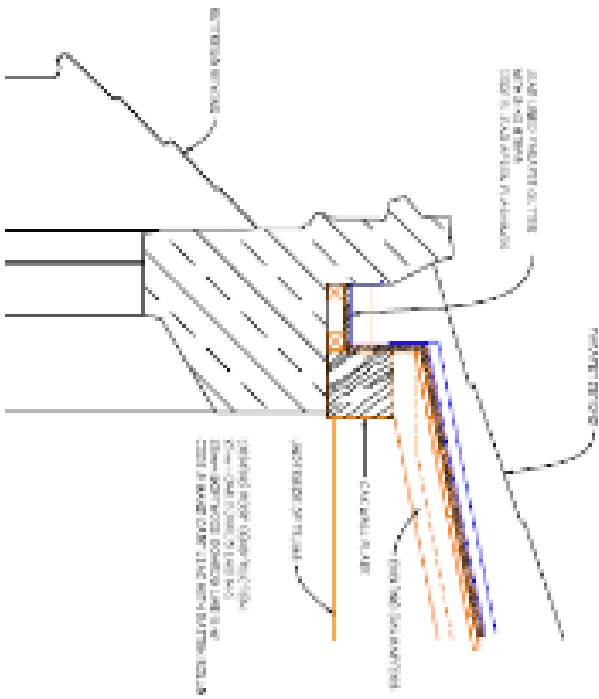

1 Lower Parapet Detail - As Existing
A3 1/20

Proposed

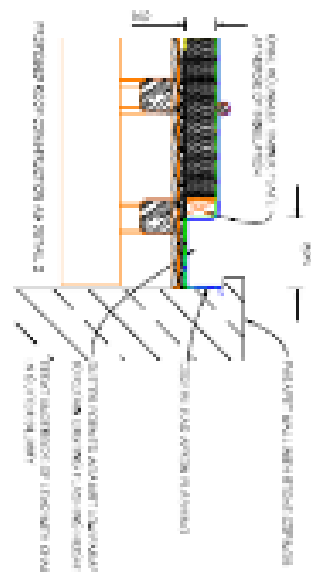

5 N Side Abutment Detail - Proposed
A3 1/20

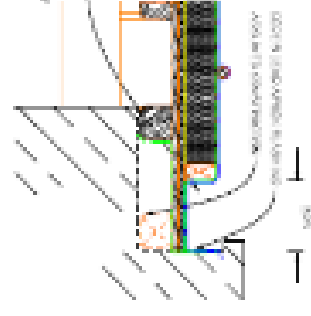

6 S Side Abutment Detail - Proposed
A3 1/20

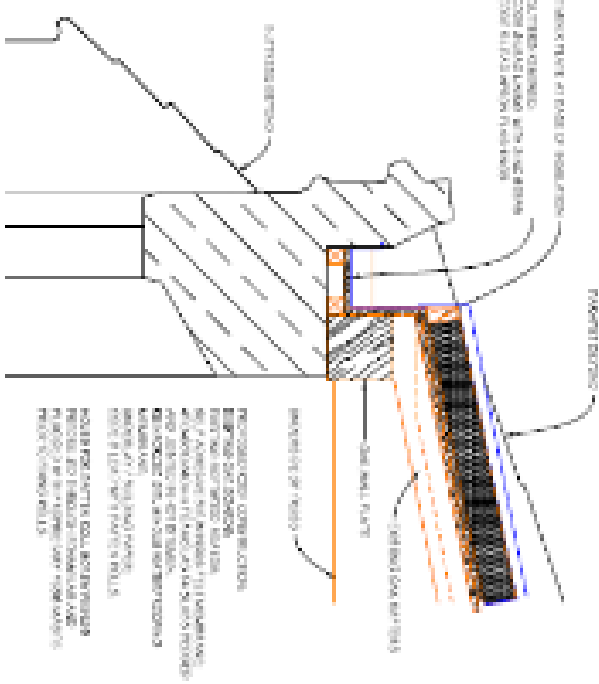

2 Lower Parapet Detail - As Proposed
A3 1/20

REVISIONS (Last Issue)

NO.	DATE	DESCRIPTION
1	12/07/17	Issue for
2	12/07/17	Issue for
3	12/07/17	Issue for
4	12/07/17	Issue for
5	12/07/17	Issue for
6	12/07/17	Issue for
7	12/07/17	Issue for
8	12/07/17	Issue for
9	12/07/17	Issue for
10	12/07/17	Issue for

PROJECT
 Proposed Road Repairs
 The Fibery Ground
 Galphinstree
 Dundee

Client Name
 Perth Perth
 Road Details

DATE	BY	CHKD
12/07/17	12/07/17	12/07/17
12/07/17	12/07/17	12/07/17
12/07/17	12/07/17	12/07/17
12/07/17	12/07/17	12/07/17
12/07/17	12/07/17	12/07/17
12/07/17	12/07/17	12/07/17
12/07/17	12/07/17	12/07/17
12/07/17	12/07/17	12/07/17
12/07/17	12/07/17	12/07/17

A3 A

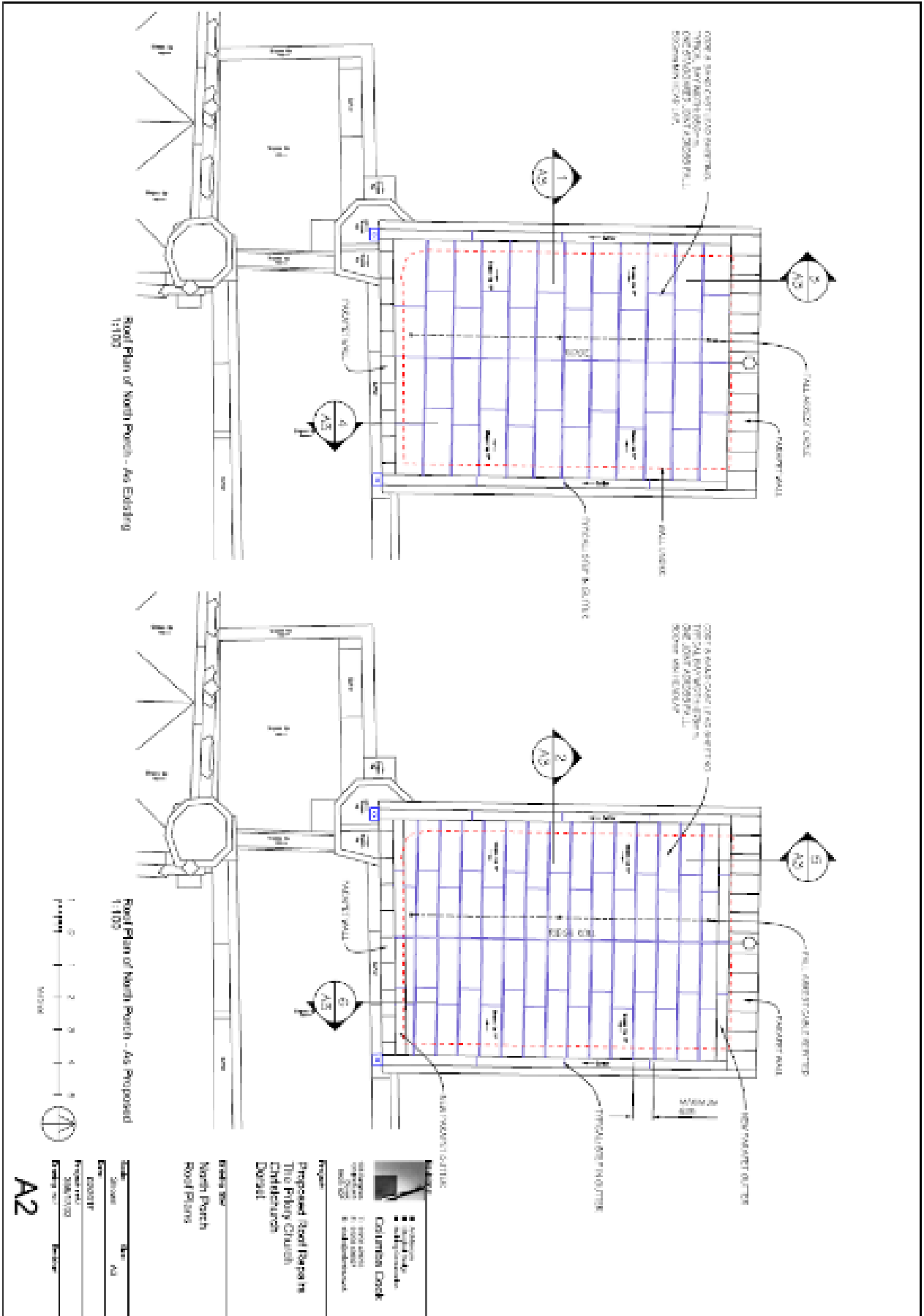

C119/2017010819

EASTON, ST MARY



NiteLED™ Curve Bollard

HIGH EFFICIENCY LED EXTERIOR LIGHTING



C355/2017007172

TADLEY NORTH, ST MARY

